Bhusal Tech Traders Pvt. Ltd.

CCTV Installation Project Report

Client: Asha Laghubitta Bittiya Sanstha Ltd.

Submitted by: Razz Kumar Mahara | Bhusal Tech Traders Pvt. Ltd.

Date: 2082/03/31

1. Introduction

Asha Laghubitta, a prominent finance firm with 132 branches throughout Nepal, hired Bhusal Tech Traders Pvt. Ltd., situated in Gatthaghar, Bhaktapur, to supply and install a strong CCTV surveillance system for improved security and remote monitoring.

2. Project Scope

- There are 132 branches overall, with seven more being developed.
- The branch distribution consists of 14–15 stations, each of which covers 7-9 branches.

As per the Branch Configuration:

- Two to three 2K EZVIZ H6c cameras.
- One CS-X5S 4CH EZVIZ NVR.
- Installation of Network Switch.
- *Patch Cables, Power Adapters And Cat6 Cabling for Safe Connectivity*.

3. Power Backup

The backup depends on the current system (such as the inverter) in each branch.- This project did not include the installation of a second backup system.

4. Remote Monitoring Solution

For centralized monitoring, the Head Office's primary EZVIZ account was created. The system of each branch is connected to the primary account and shared with the sub-account of the corresponding Branch Manager.

Dedicated EZVIZ accounts were made for every station in order to overcome the EZVIZ Studio PC client limit (24–25 cameras see at once). Every station has a unique EZVIZ and Gmail account. For effective monitoring, this structure enables the Head Office to access station-specific accounts.

***Note on the Creation of the Stations* ** The number of stations was planned based on the EZVIZ Studio software's restriction of viewing a maximum of 25 cameras per login at once, even if there are 132 branches in total. The number of branches per station was changed to ensure that the total number of cameras per station does not surpass this restriction because some branches contain two to three cameras each. Larger branches with additional cameras are dispersed strategically, while some stations have eight or nine branches. As a result, 13 stations were created overall (as opposed to the original 14–15) in order to maintain effective remote monitoring for the Head Office."

5. Network & System Security

- Every NVR is protected with a standard password: Nepal (977)
- For all EZVIZ and Gmail accounts we've used : Asha@977

Best Practices for Credentials:

- Change passwords every three to six months.
- Only authorized personnel should be given access to credentials.
- Maintain a safe record in a physical log or an encrypted file.
- If a staff member's role changes, update right away.

6. Credentials Summary

Account Type	***Username/Email***	***Password***	***Remarks***
Branch NVR (each branch)	admin	Nepal@977	Same for all NVRs; change periodically
Station EZVIZ Accounts	[Station-specific Gmail accounts]	Asha@977	Eight to nine branches per station
Head Office EZVIZ Account	asthalagubhitta@gmail.com	Asha@977	All branches are accessible; master admin

7. Station-wise Deployment Details

The email address and password for each station, the number of branches under each station, the number of cameras per branch, and the EZVIZ login credentials are all included in the table below. For ease of administration and future reference, this comprehensive record is kept in an Excel file.

STATION: 1 | PADAJUNGI | NUMBER OF BRANCHES: 8

Branches	Station Email	Station Email Password	Ezviz Login:User Name	Ezviz Login: Password	Number of Cameras Used
Haraicha	asha.networkstation1@gmail.com	Asha@977	asha.networkstation1@gmail.com	Asha@977	3
Sautha	asha.networkstation1@gmail.com	Asha@977	asha.networkstation1@gmail.com	Asha@977	3
Pathari	asha.networkstation1@gmail.com	Asha@977	asha.networkstation1@gmail.com	Asha@977	3
Padajungi	asha.networkstation1@gmail.com	Asha@977	asha.networkstation1@gmail.com	Asha@977	3
Baigundhura	asha.networkstation1@gmail.com	Asha@977	asha.networkstation1@gmail.com	Asha@977	3
Charali	asha.networkstation1@gmail.com	Asha@977	asha.networkstation1@gmail.com	Asha@977	3
Haldibare	asha.networkstation1@gmail.com	Asha@977	asha.networkstation1@gmail.com	Asha@977	3
Surunga	asha.networkstation1@gmail.com	Asha@977	asha.networkstation1@gmail.com	Asha@977	4

STATION: 2 | ITHARI | NUMBER OF BRANCHES: 9

Branches	Station Email	Station Email Password	Ezviz Login:User Name	Ezviz Login: Password	Number of Cameras Used
Chaubise	asha.networkstation2@gmail.com	Asha@977	asha.networkstation2@gmail.com	Asha@977	2
Dharan	asha.networkstation2@gmail.com	Asha@977	asha.networkstation2@gmail.com	Asha@977	3
Ithari	asha.networkstation2@gmail.com	Asha@977	asha.networkstation2@gmail.com	Asha@977	3
Jhumka	asha.networkstation2@gmail.com	Asha@977	asha.networkstation2@gmail.com	Asha@977	3
Harinagara	asha.networkstation2@gmail.com	Asha@977	asha.networkstation2@gmail.com	Asha@977	3
Hanumannagara	asha.networkstation2@gmail.com	Asha@977	asha.networkstation2@gmail.com	Asha@977	3
Karsiya	asha.networkstation2@gmail.com	Asha@977	asha.networkstation2@gmail.com	Asha@977	3
Rani Biratnagar	asha.networkstation2@gmail.com	Asha@977	asha.networkstation2@gmail.com	Asha@977	2
Tankisinuwari	asha.networkstation2@gmail.com	Asha@977	asha.networkstation2@gmail.com	Asha@977	2

STATION: 3 | RUPANI | NUMBER OF BRANCHES: 8

Branches	Station Email	Station Email Password	Ezviz Login:User Name	Ezviz Login: Password	Number of Cameras Used
Fattipur	asha.networkstation3@gmail.com	Asha@977	asha.networkstation3@gmail.com	Asha@977	3
Sattejhora	asha.networkstation3@gmail.com	Asha@977	asha.networkstation3@gmail.com	Asha@977	3
Kattari	asha.networkstation3@gmail.com	Asha@977	asha.networkstation3@gmail.com	Asha@977	3
Katti	asha.networkstation3@gmail.com	Asha@977	asha.networkstation3@gmail.com	Asha@977	3
Rupani	asha.networkstation3@gmail.com	Asha@977	asha.networkstation3@gmail.com	Asha@977	3
Laukahi	asha.networkstation3@gmail.com	Asha@977	asha.networkstation3@gmail.com	Asha@977	3
Mirchaiya	asha.networkstation3@gmail.com	Asha@977	asha.networkstation3@gmail.com	Asha@977	3
Mukhiyapati	asha.networkstation3@gmail.com	Asha@977	asha.networkstation3@gmail.com	Asha@977	3

Station: 4 | Bardibas | Number of Branches: 8

Branches	Station Email	Station Email Password	Ezviz Login:User Name	Ezviz Login: Password	Number of Cameras Used
Sakhuwa	asha.networkstation4@gmail.com	Asha@977	asha.networkstation4@gmail.com	Asha@977	3
Bardibas	asha.networkstation4@gmail.com	Asha@977	asha.networkstation4@gmail.com	Asha@977	3
Kaudena	asha.networkstation4@gmail.com	Asha@977	asha.networkstation4@gmail.com	Asha@977	3
Batteshwor	asha.networkstation4@gmail.com	Asha@977	asha.networkstation4@gmail.com	Asha@977	3
Bayalbas	asha.networkstation4@gmail.com	Asha@977	asha.networkstation4@gmail.com	Asha@977	3
Gaushala	asha.networkstation4@gmail.com	Asha@977	asha.networkstation4@gmail.com	Asha@977	3
Nawalpur	asha.networkstation4@gmail.com	Asha@977	asha.networkstation4@gmail.com	Asha@977	3
Ekdara	asha.networkstation4@gmail.com	Asha@977	asha.networkstation4@gmail.com	Asha@977	3

Station: 5 | Garuda | Number of Branches: 8

Branches	Station Email	Station Email Password	Ezviz Login:User Name	Ezviz Login: Password	Number of Cameras Used
Naya Road	asha.networkstation5@gmail.com	Asha@977	asha.networkstation5@gmail.com	Asha@977	3
Sindhulimadi	asha.networkstation5@gmail.com	Asha@977	asha.networkstation5@gmail.com	Asha@977	3
Sonma	asha.networkstation5@gmail.com	Asha@977	asha.networkstation5@gmail.com	Asha@977	3
Barathawa	asha.networkstation5@gmail.com	Asha@977	asha.networkstation5@gmail.com	Asha@977	3
Chandrapur	asha.networkstation5@gmail.com	Asha@977	asha.networkstation5@gmail.com	Asha@977	3
Ramnagar	asha.networkstation5@gmail.com	Asha@977	asha.networkstation5@gmail.com	Asha@977	3
Maulapur	asha.networkstation5@gmail.com	Asha@977	asha.networkstation5@gmail.com	Asha@977	3
Gangapipra	asha.networkstation5@gmail.com	Asha@977	asha.networkstation5@gmail.com	Asha@977	3

Station: 6 | Birgunj | Number of Branches: 8

Branches	Station Email	Station Email Password	Ezviz Login:User Name	Ezviz Login: Password	Number of Cameras Used
Nijgadh	asha.networkstation6@gmail.com	Asha@977	asha.networkstation6@gmail.com	Asha@977	3
Kolhabi	asha.networkstation6@gmail.com	Asha@977	asha.networkstation6@gmail.com	Asha@977	3
Kopwa	asha.networkstation6@gmail.com	Asha@977	asha.networkstation6@gmail.com	Asha@977	3
Simranghadh	asha.networkstation6@gmail.com	Asha@977	asha.networkstation6@gmail.com	Asha@977	3
Adarsh	asha.networkstation6@gmail.com	Asha@977	asha.networkstation6@gmail.com	Asha@977	3
Bariyarpur	asha.networkstation6@gmail.com	Asha@977	asha.networkstation6@gmail.com	Asha@977	3
Birgunj	asha.networkstation6@gmail.com	Asha@977	asha.networkstation6@gmail.com	Asha@977	3
Biruwaguthi	asha.networkstation6@gmail.com	Asha@977	asha.networkstation6@gmail.com	Asha@977	3

STATION: 6(A) | BIRGUNJ | NUMBER OF BRANCHES: 7

Branches	Station Email	Station Email Password	Ezviz Login:User Name	Ezviz Login: Password	Number of Cameras Used
Kalaiya	asha.networkstation6a@gmail.com	Asha@977	asha.networkstation6a@gmail.com	Asha@977	3
Pokhariya	asha.networkstation6a@gmail.com	Asha@977	asha.networkstation6a@gmail.com	Asha@977	3
Parwanipur	asha.networkstation6a@gmail.com	Asha@977	asha.networkstation6a@gmail.com	Asha@977	3
Manharwa	asha.networkstation6a@gmail.com	Asha@977	asha.networkstation6a@gmail.com	Asha@977	3
Suwarnpur	asha.networkstation6a@gmail.com	Asha@977	asha.networkstation6a@gmail.com	Asha@977	2
Simara	asha.networkstation6a@gmail.com	Asha@977	asha.networkstation6a@gmail.com	Asha@977	3
Paterwa	asha.networkstation6a@gmail.com	Asha@977	asha.networkstation6a@gmail.com	Asha@977	2

STATION: 7 | HETAUDA | NUMBER OF BRANCHES: 9

Branches	Station Email	Station Email Password	Ezviz Login:User Name	Ezviz Login: Password	Number of Cameras Used
Bajrabrahi	asha.networkstation7@gmail.com	Asha@977	asha.networkstation7@gmail.com	Asha@977	3
Bhattedada	asha.networkstation7@gmail.com	Asha@977	asha.networkstation7@gmail.com	Asha@977	2
Harnamadi	asha.networkstation7@gmail.com	Asha@977	asha.networkstation7@gmail.com	Asha@977	3
Hethauda	asha.networkstation7@gmail.com	Asha@977	asha.networkstation7@gmail.com	Asha@977	2
Bharatpur	asha.networkstation7@gmail.com	Asha@977	asha.networkstation7@gmail.com	Asha@977	3
Faparbari	asha.networkstation7@gmail.com	Asha@977	asha.networkstation7@gmail.com	Asha@977	3
Khurkhure	asha.networkstation7@gmail.com	Asha@977	asha.networkstation7@gmail.com	Asha@977	2
Bastipur	asha.networkstation7@gmail.com	Asha@977	asha.networkstation7@gmail.com	Asha@977	3
Rajahar	asha.networkstation7@gmail.com	Asha@977	asha.networkstation7@gmail.com	Asha@977	3

STATION: 8| BUTWAL | NUMBER OF BRANCHES: 8

Branches	Station Email	Station Email Password	Ezviz Login:User Name	Ezviz Login: Password	Number of Cameras Used
Chandrauta	asha.networkstation8@gmail.com	Asha@977	asha.networkstation8@gmail.com	Asha@977	3
Susta	asha.networkstation8@gmail.com	Asha@977	asha.networkstation8@gmail.com	Asha@977	3
Syanja Birgha	asha.networkstation8@gmail.com	Asha@977	asha.networkstation8@gmail.com	Asha@977	3
Taulihawa	asha.networkstation8@gmail.com	Asha@977	asha.networkstation8@gmail.com	Asha@977	3
Semara	asha.networkstation8@gmail.com	Asha@977	asha.networkstation8@gmail.com	Asha@977	3
Banganga	asha.networkstation8@gmail.com	Asha@977	asha.networkstation8@gmail.com	Asha@977	3
Bijaynagar	asha.networkstation8@gmail.com	Asha@977	asha.networkstation8@gmail.com	Asha@977	3
Butwal	asha.networkstation8@gmail.com	Asha@977	asha.networkstation8@gmail.com	Asha@977	3

Station: 9| Tulsipur | Number of Branches: 7

Branches	Station Email	Station Email Password	Ezviz Login:User Name	Ezviz Login: Password	Number of Cameras Used
Gadhawa	asha.networkstation9@gmail.com	Asha@977	asha.networkstation9@gmail.com	Asha@977	3
Hapure	asha.networkstation9@gmail.com	Asha@977	asha.networkstation9@gmail.com	Asha@977	3
Ghorahi	asha.networkstation9@gmail.com	Asha@977	asha.networkstation9@gmail.com	Asha@977	3
Bardaghat	asha.networkstation9@gmail.com	Asha@977	asha.networkstation9@gmail.com	Asha@977	3
Sishaniya	asha.networkstation9@gmail.com	Asha@977	asha.networkstation9@gmail.com	Asha@977	3
Tulsipur	asha.networkstation9@gmail.com	Asha@977	asha.networkstation9@gmail.com	Asha@977	3
Tansen	asha.networkstation9@gmail.com	Asha@977	asha.networkstation9@gmail.com	Asha@977	3

Note:Some Branch from Station 7 And All Branches from Station 10 and 11 are still under works.

Station: 12 | Pokhara | Number of Branches: 8

Branches	Station Email	Station Email Password	Ezviz Login:User Name	Ezviz Login: Password	Number of Cameras Used
Aabukhaireni	asha.networkstation12@gmail.com	Asha@977	asha.networkstation12@gmail.com	Asha@977	3
Bidur	asha.networkstation12@gmail.com	Asha@977	asha.networkstation12@gmail.com	Asha@977	3
Hemja	asha.networkstation12@gmail.com	Asha@977	asha.networkstation12@gmail.com	Asha@977	3
Galchi	asha.networkstation12@gmail.com	Asha@977	asha.networkstation12@gmail.com	Asha@977	3
Kyamin	asha.networkstation12@gmail.com	Asha@977	asha.networkstation12@gmail.com	Asha@977	3
Suryapal	asha.networkstation12@gmail.com	Asha@977	asha.networkstation12@gmail.com	Asha@977	3
Khairenitar	asha.networkstation12@gmail.com	Asha@977	asha.networkstation12@gmail.com	Asha@977	3
Rasuwa	asha.networkstation12@gmail.com	Asha@977	asha.networkstation12@gmail.com	Asha@977	2

Station: 13 | Sanga | Number of Branches: 8

Branches	Station Email	Station Email Password	Ezviz Login:User Name	Ezviz Login: Password	Number of Cameras Used
Udipur	asha.networkstation13@gmail.com	Asha@977	asha.networkstation13@gmail.com	Asha@977	3
Bhanu	asha.networkstation13@gmail.com	Asha@977	asha.networkstation13@gmail.com	Asha@977	3
Chyangli	asha.networkstation13@gmail.com	Asha@977	asha.networkstation13@gmail.com	Asha@977	3
Gotikhel	asha.networkstation13@gmail.com	Asha@977	asha.networkstation13@gmail.com	Asha@977	3
Gothatar	asha.networkstation13@gmail.com	Asha@977	asha.networkstation13@gmail.com	Asha@977	3
Indrawati	asha.networkstation13@gmail.com	Asha@977	asha.networkstation13@gmail.com	Asha@977	3
Manamaiju	asha.networkstation13@gmail.com	Asha@977	asha.networkstation13@gmail.com	Asha@977	3
Banepa	asha.networkstation13@gmail.com	Asha@977	asha.networkstation13@gmail.com	Asha@977	3

STATION: 14 | EXTRA | NUMBER OF BRANCHES:

Branches	Station Email	Station Email Password	Ezviz Login:User Name	Ezviz Login: Password	Number of Cameras Used
Madanpur	asha.networkstation14@gmail.com	Asha@977	asha.networkstation14@gmail.com	Asha@977	3
Sirutar	asha.networkstation14@gmail.com	Asha@977	asha.networkstation14@gmail.com	Asha@977	3
Syuchatar	asha.networkstation14@gmail.com	Asha@977	asha.networkstation14@gmail.com	Asha@977	3
Kharidhunga	asha.networkstation14@gmail.com	Asha@977	asha.networkstation14@gmail.com	Asha@977	3
Pharping	asha.networkstation14@gmail.com	Asha@977	asha.networkstation14@gmail.com	Asha@977	3
Bhardev	asha.networkstation14@gmail.com	Asha@977	asha.networkstation14@gmail.com	Asha@977	3
Gokarneshwor	asha.networkstation14@gmail.com	Asha@977	asha.networkstation14@gmail.com	Asha@977	3

Please refer to the attached Excel document "Station_Wise.xlsx" for all the details.< sTo open the link press ctrl and click “Station_Wise.xlsx” >

It is recommended that this Excel file be kept current and securely stored, with only authorized IT administrators and the head office management team having access.

8. Current Status

- The vast majority of branches were successfully finished.
- Seven branches are now being installed and will shortly be finished.

9. Conclusion

The Asha Laghubitta CCTV installation project has improved branch security across the country. Bhusal Tech Traders Pvt. Ltd. is still dedicated to offering upkeep and support when needed.

Photos & Diagrams

The pictures below are a selection of haphazard photos taken during different site visits. These include the status of the installation, the positioning of the equipment, and the coordination between branch employees and our committed Bhusal Tech Traders team. These images demonstrate our dedication to excellence and collaboration on all sites.

- Highlights of random fields from site implementations.
- Recording the commitment and caliber of our team's installation.
- Examples of equipment that has been placed in various branches.
- Images of our technical specialists providing dependable solutions.

***Figure 1** Field Team of Bhusal Tech Traders with Branch Manager*

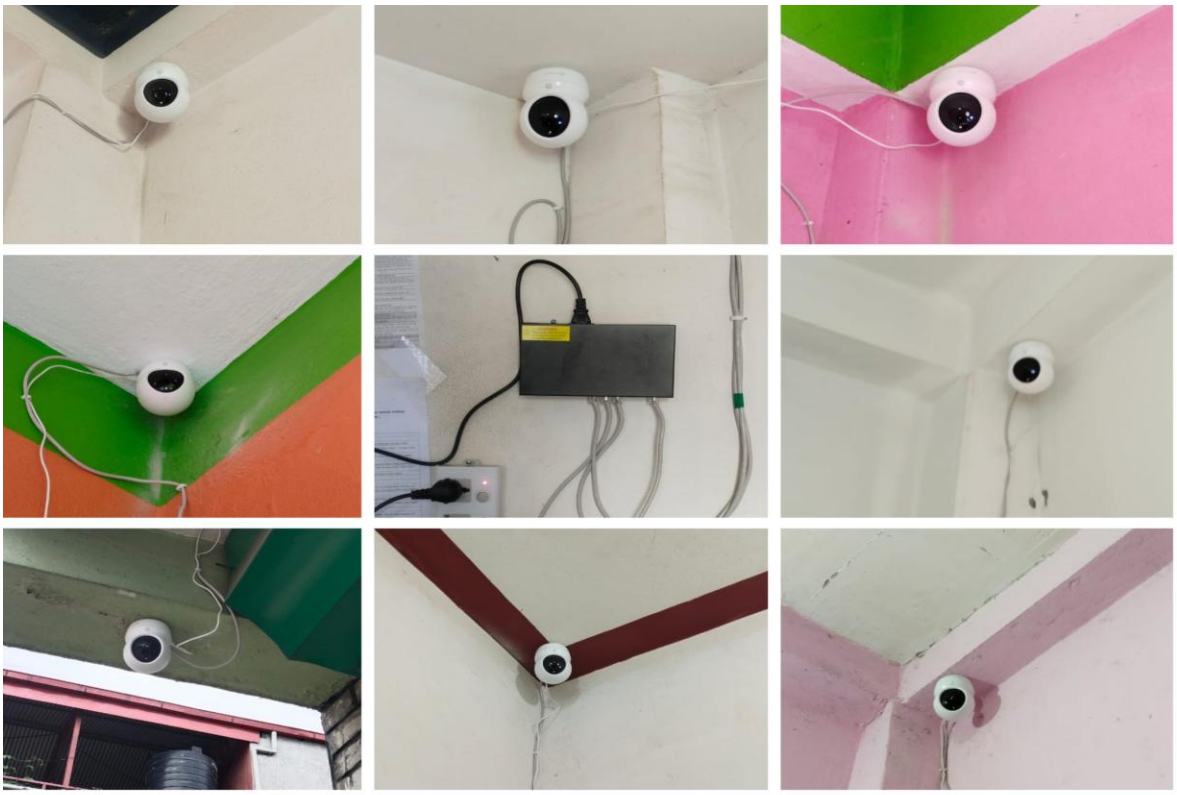

***Figure 2 ** Arrangement of Cameras, NVR and Switch*

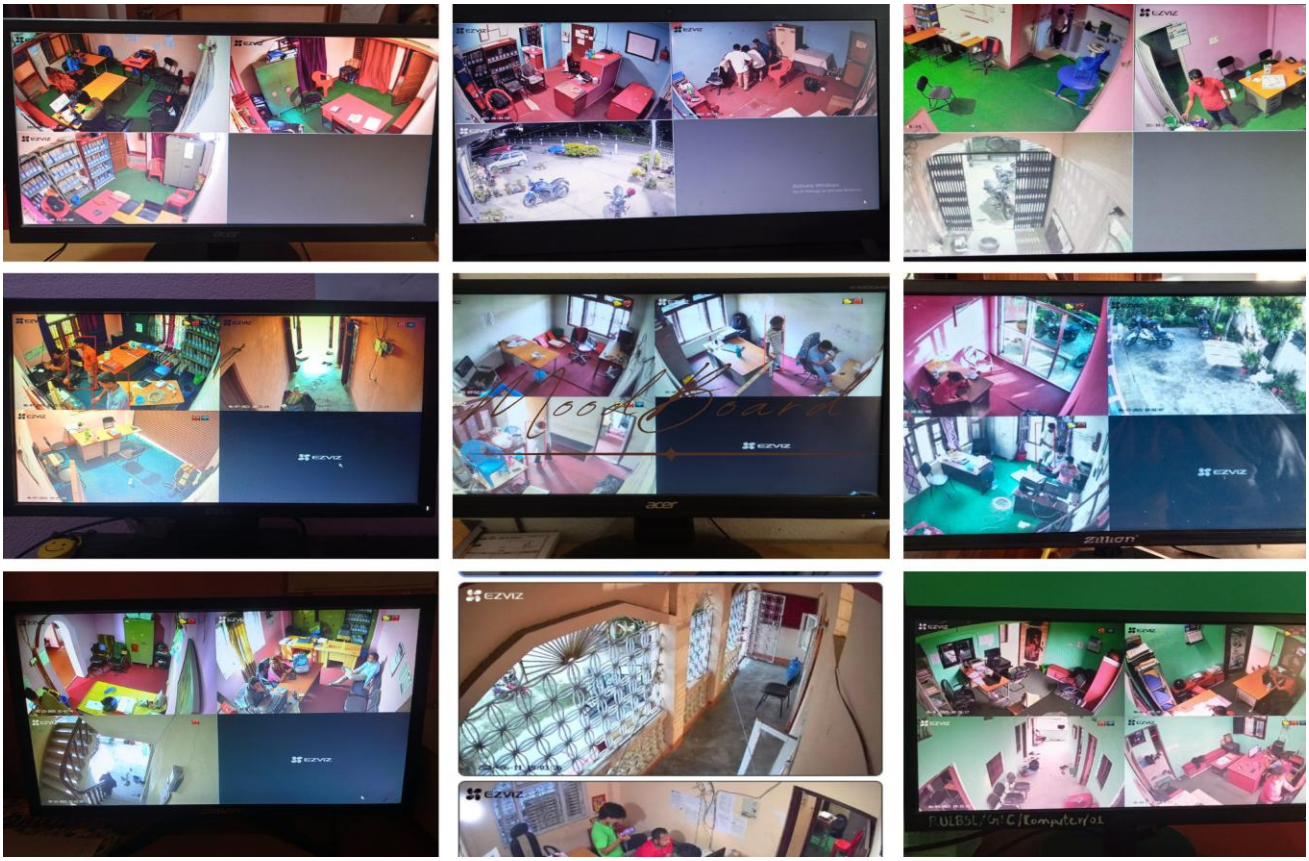

***Figure 3:** Completed Camera Setup - Sample View*

***Figure 4** Work in Progress*

***Figure 6** Bhusal Tech Traders Field Team at Work*

Contact

Bhusal Tech Traders Pvt. Ltd.
Gatthaghar, Bhaktapur
[9801463145, info.bhusaltech@gmail.com]